AMARIS

TERRACES BY-THE-SEA®

Intermediate

built-up size: 5,262 sqft (488.86 sqm)

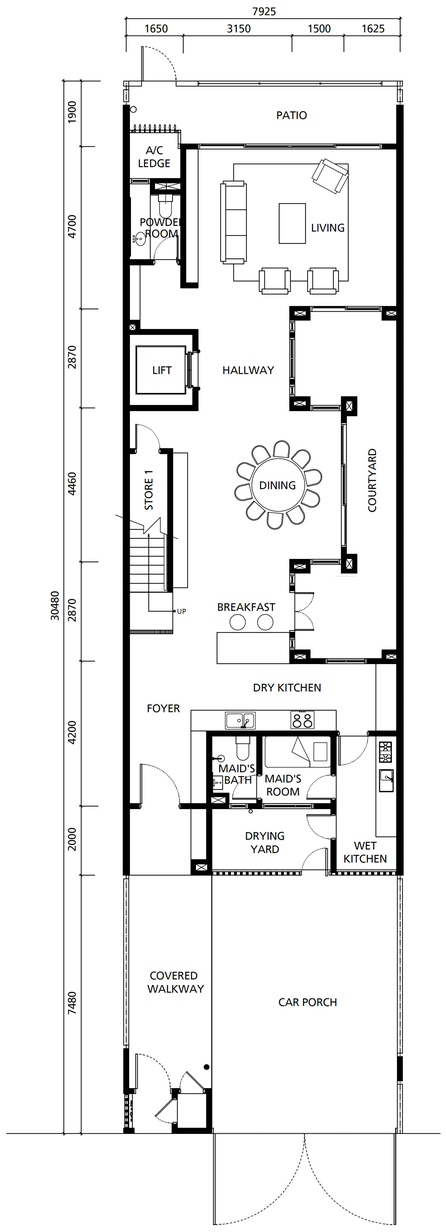

GROUND FLOOR

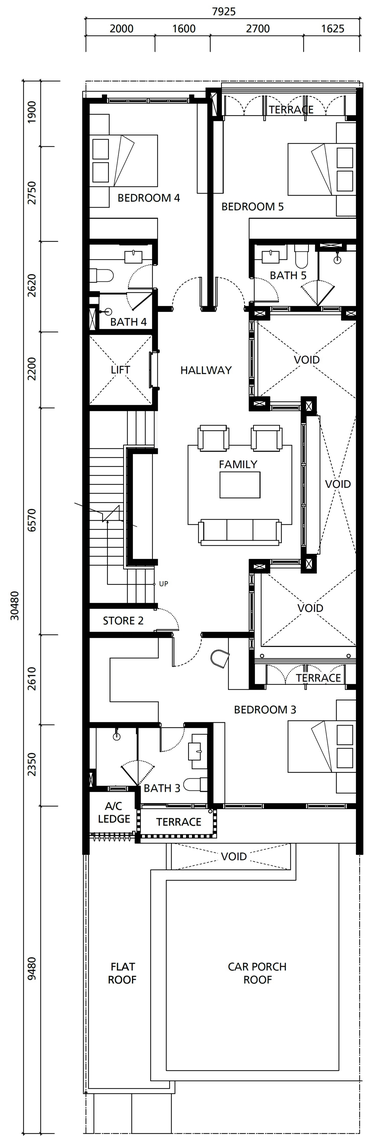

FIRST FLOOR

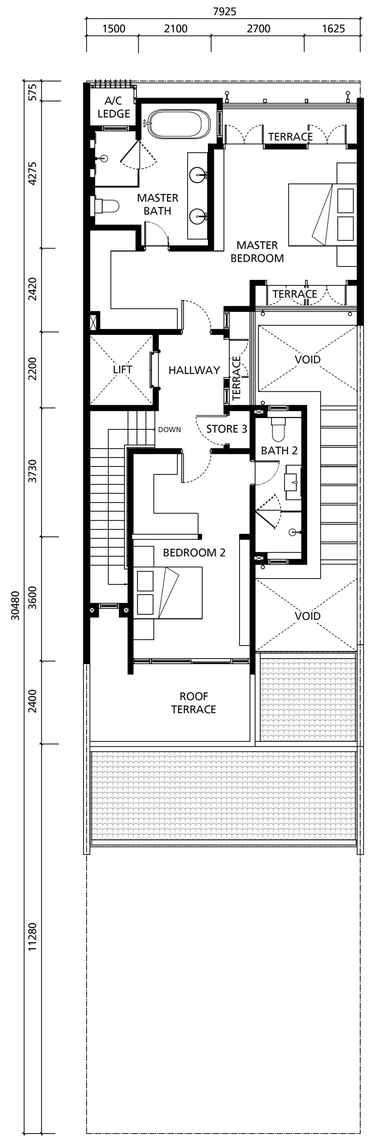

SECOND FLOOR